

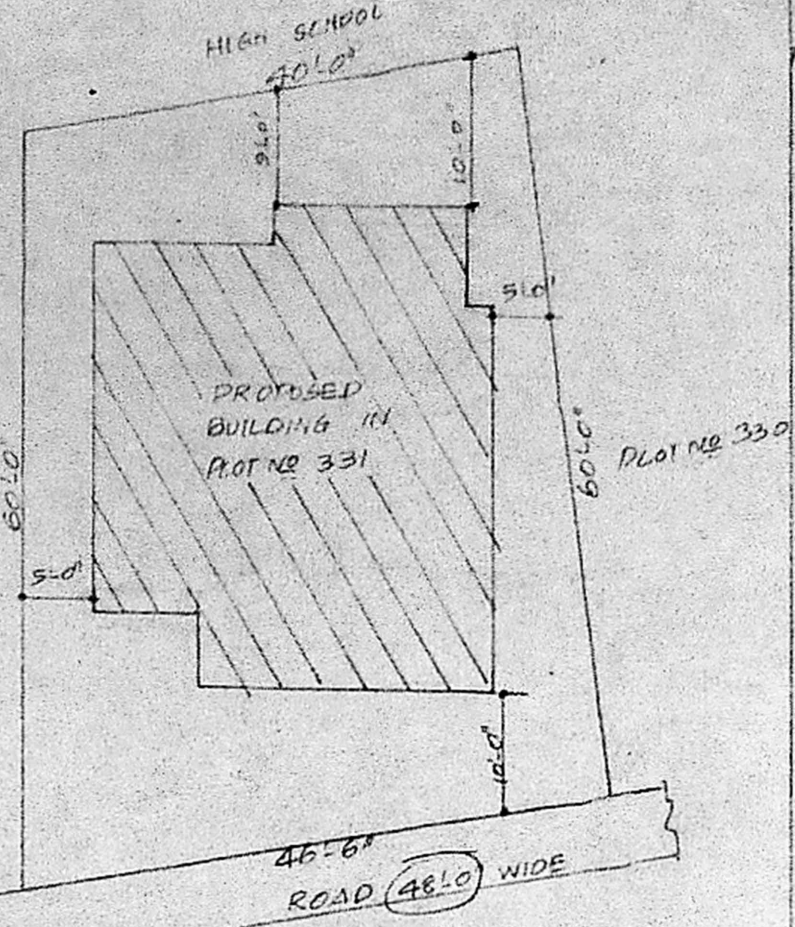

Planning Permit No. **A/1119/90**
APPROVED
 SUBJECT TO THE CONDITIONS IN
 THIS ORDER.
 No. **A2/14387/90** 31/08/90
 etc. S. Jayan 21/8/90
 FOR MEMBER SECRETARY
 MADRAS METROPOLITAN
 DEVELOPMENT AUTHORITY
 MADRAS. 600 008.

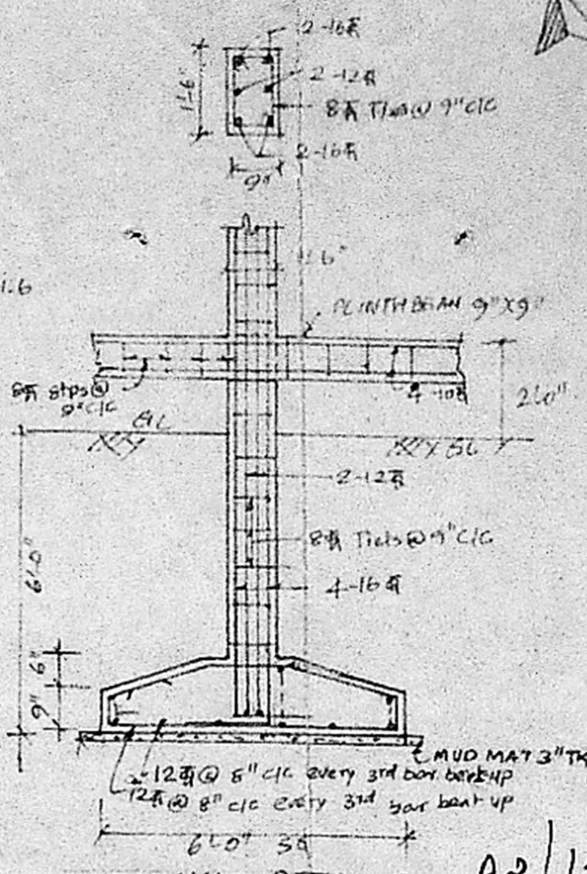
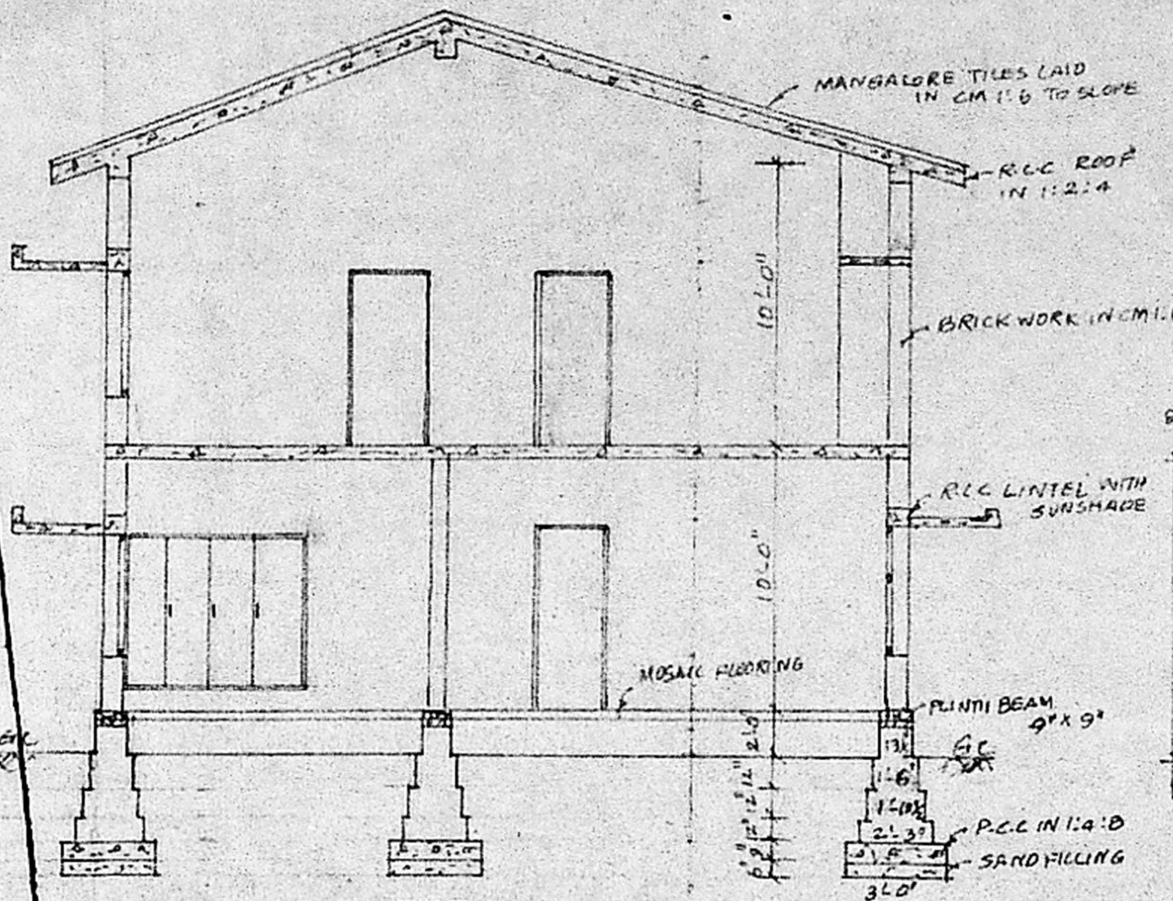

A2/14387/90
 31/08/90
 SITE PLAN SCALE 1"=16'-0"

PLAN SHOWING THE PROPOSED BUILDING
 IN PLOT NO 331 BLOCK NO 6
 MAHARAJAPUR VILLAGE, SAIDAPET (TALUK),
 CHENGLEPUT (DIST), MADRAS

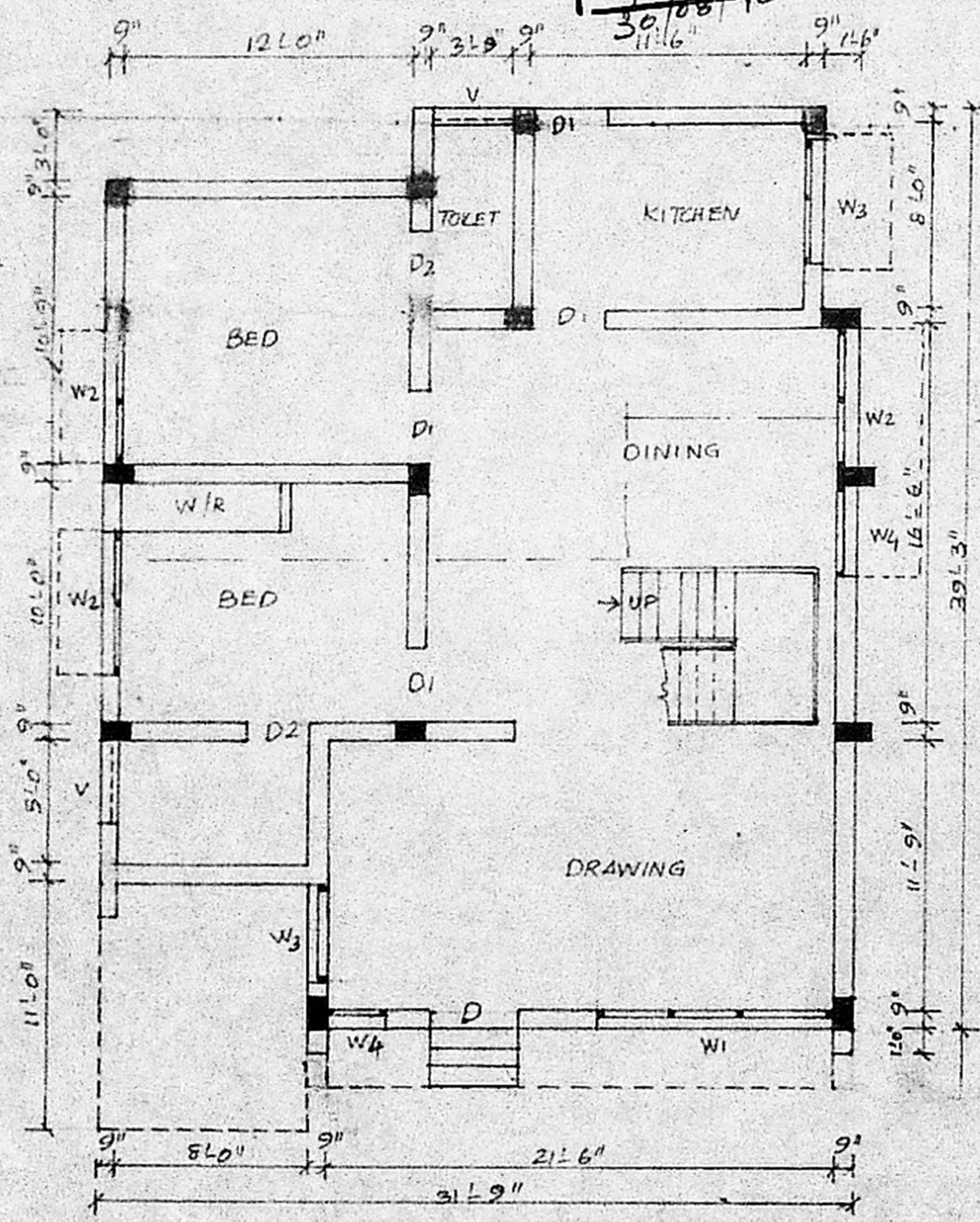

GROUND FLOOR PLAN

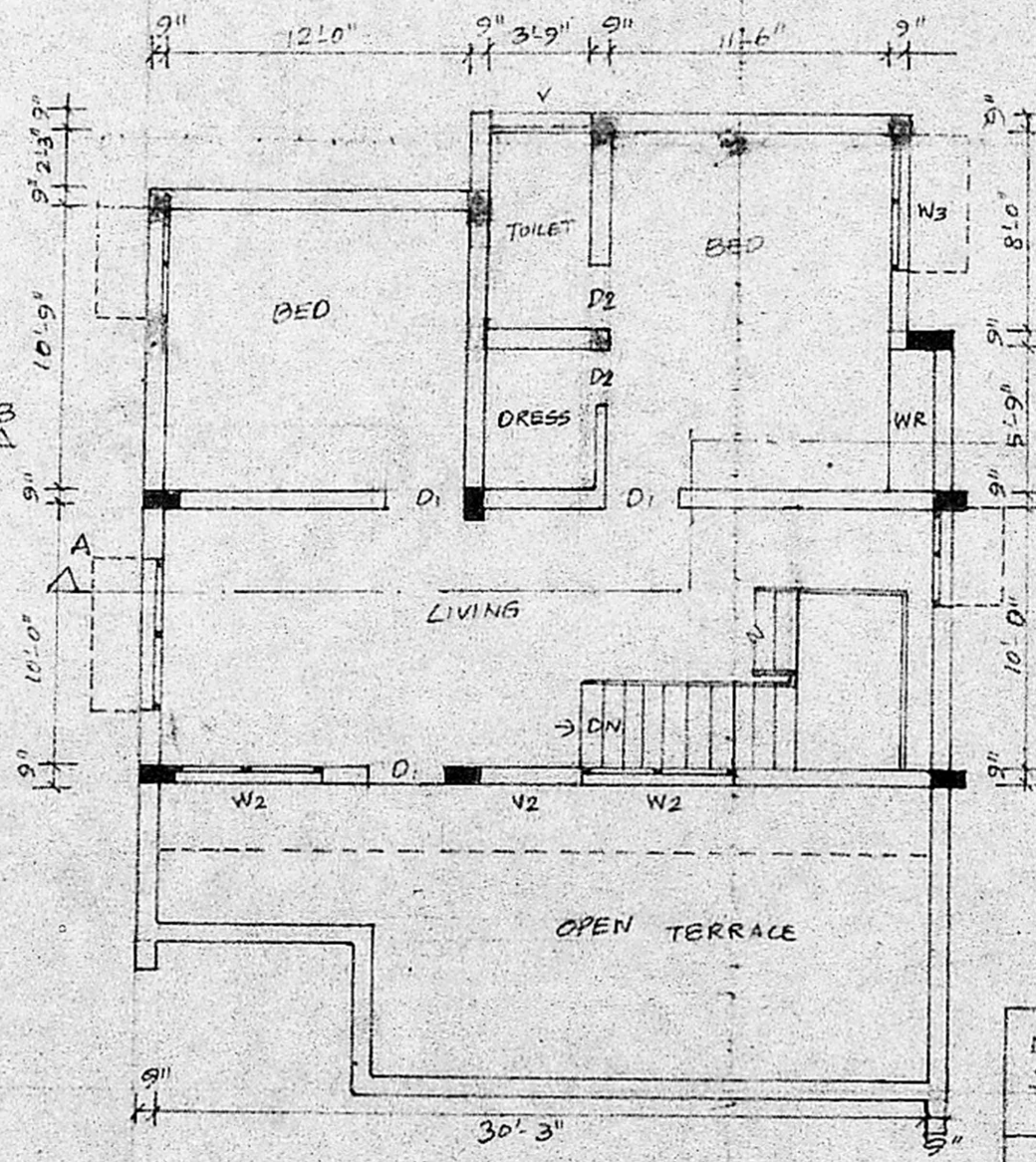

FIRST FLOOR PLAN

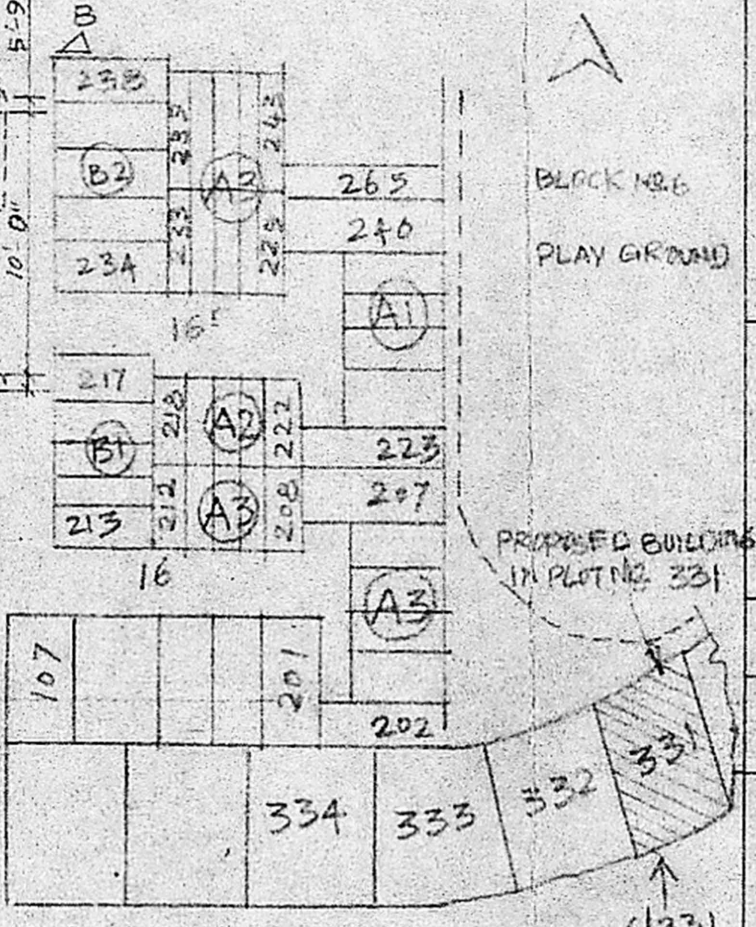

KEY PLAN (NOT TO SCALE)

SCHEDULE OF JOINERY

D	T.W. ROOF	34'3" X 76'0"
D1	DO	3'0" X 76'0"
D2	DO	2'6" X 76'0"
W1	T.W. GLAZED WINDOW	10'0" X 6'0"
W2		6'0" X 4'6"
W3		5'0" X 3'6"
W4		4'0" X 4'9"
V		3'9" X 2'0"

COLOUR INDEX

EXISTING	
PROPOSED	
ROAD	
BOUNDARY	

SCALE 1"=8'-0"
 OWNER Kausalya P.
 A. S. Srinivasan, DCE (AMIE)
 LICENSED SURVEYOR,
 ANAVATUR TOWNSHIP,
 LICENCED SURVEYOR RIVASA CONSTRUCTIONS,
 833, TIC ROAD.